

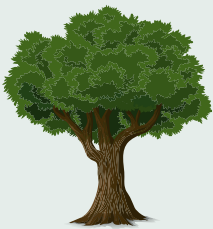

MMSEZ LIMPOPO KEY IMPACTS

The Musina Makhado Special Economic Zone (MMSEZ) is a mega industrial development proposed to be built in the Vhembe region of Limpopo. The area is rich in biodiversity and ecological features as well as places of cultural and spiritual significance to many local people. The water scarce area is also agriculturally important.

100 000



The number of protected indigenous trees that will need to be removed



250 million LITRES

The amount of water the MMSEZ consumes per day

15 000 TONS

Daily amount of coal to be burnt at the power station



115 TONS

Amount of hazardous and industrial waste the MMSEZ will produce per day



34 MILLION TONS

The amount of greenhouse gases the MMSEZ will emit per year

THE PEOPLE SHOULD HAVE THE RIGHT TO CHOOSE



CONNECT with...

SOLVE - Save Our Limpopo
Valley Environment

&

Earthlife Africa Johannesburg

facebook